WILDCAT RIOT FUZZ
Installation Instructions

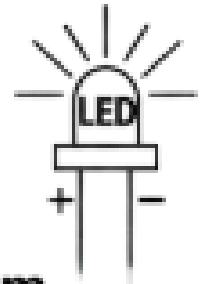

3mm indicator LED

DC JACK

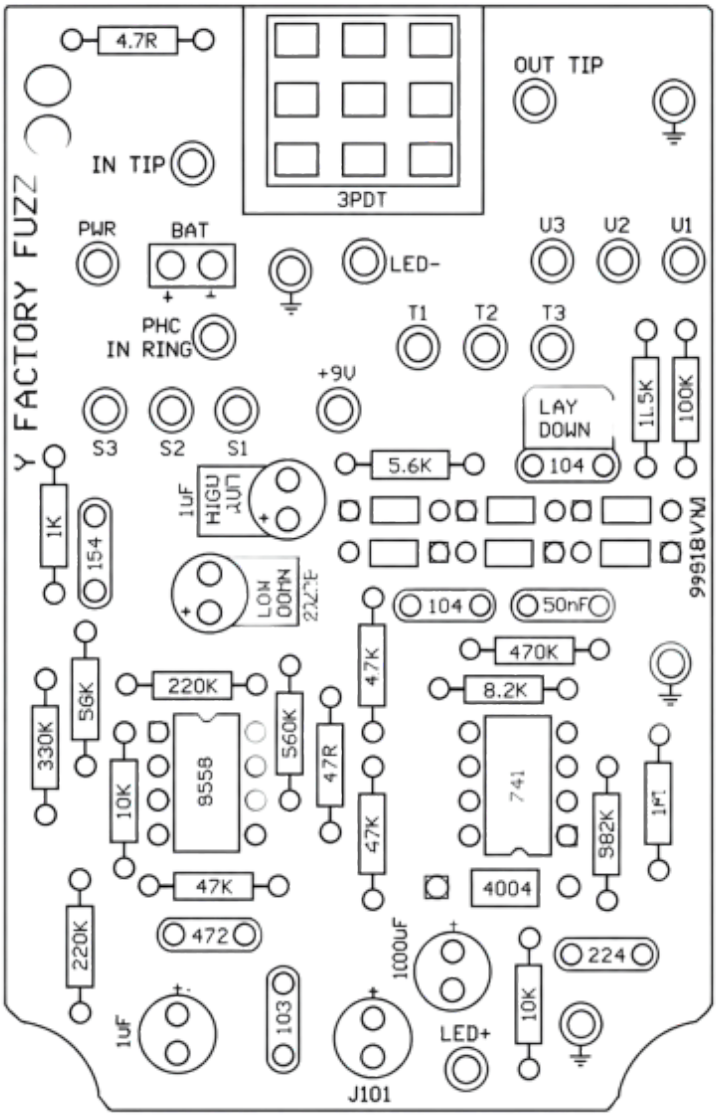

V (VOLUME)

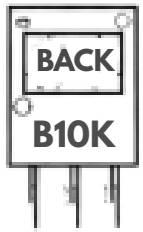

V3 V2 V1

T (TONE)

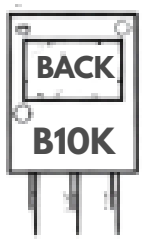

T3 T2 T1

S (SUSTAIN)

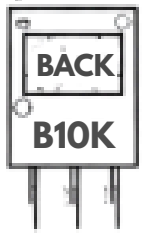

S3 S2 S1

I/O JACK

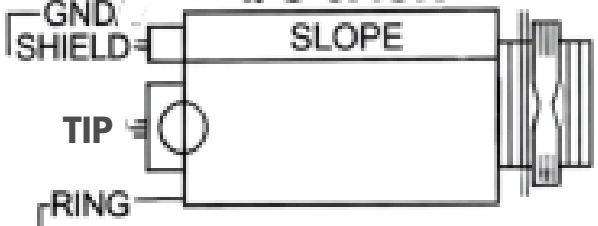

PWC (INPUT JACK)
UNUSED (OUTPUT JACK)

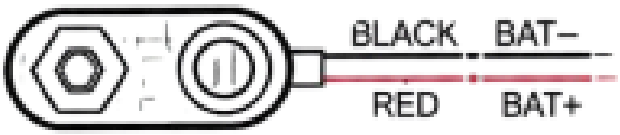

BATTERY SNAP